

Test Report

Report No.: CTT2505014000EN

Page 1 of 3

Applicant: GUANGZHOU RUIER CLOTHING LIMITED COMPANY

Address: 3RD FLOOR NO.2. BUILDING XIYUANNAN STREET, TANGCHONG VILLAGE, XINSHI TOWN
BAIYUN DISTRICT, GUANGZHOU CITY, CHINA

Sample Received Date: May 21, 2025

Testing Period: May 21, 2025 - May 24, 2025

Report Date: May 26, 2025

The following merchandise was (were) submitted and identified on behalf of the applicant as:

Sample Name: Premium Korean Velvet 240g

Model No.: 065088 OQ-780DQF OT-949DQF OK-675DQF OY-1697DQF WQ-825LQF
WQ-874LQF WT-1021TCF WQ-876BQF WT-1023TCF WQ-889LQF
WQ-898LQF WQ-906BQF

Brand: PUNK RAVE

Test Result(s): Please refer to next page(s).**Test Requested and Conclusion(s):**

No.	Standard and Requirement	Conclusion(s)
1	Annex XVII items 72 of the REACH Regulation (EC) No 1907/2006 - Formaldehyde	PASS
2	Annex XVII items 72 of the REACH Regulation (EC) No 1907/2006 - Extractable Heavy Metals	PASS

Signed for and on Behalf of CTT:

Emy Huang

Emy Huang
Technical Manager

Verification Report

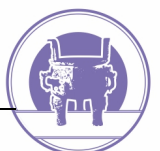

Test Report

Report No.: CTT2505014000EN

Page 2 of 3

Test Result(s):

Formaldehyde - Annex XVII items 72 of the REACH Regulation (EC) No 1907/2006

Method: EN ISO 14184-1:2011

Substances	Formaldehyde	Conclusion
CAS No.	50-00-0	
LOQ (mg/kg)	16	
Limit (mg/kg)	75	
Material No.	Result (mg/kg)	
1	N.D.	PASS

- NOTE:**
1. mg/kg = milligram per kilogram (ppm).
 2. N.D. = Not Detected (Less than LOQ, LOQ = Limit of Quantitation).

Test Result(s):

Extractable Heavy Metals - Annex XVII items 72 of the REACH Regulation (EC) No 1907/2006

Method: EN 16711-2:2015

Substances	Lead (Pb)	Cadmium (Cd)	Arsenic (As)	Chromium (VI) ⁿ	Conclusion
CAS No.	7439-92-1	7440-43-9	7440-38-2	18540-29-9	
LOQ (mg/kg)	0.2	0.1	0.2	0.5	
Limit (mg/kg)	1	1	1	1	
Material No.	Result (mg/kg)				
1	N.D.	N.D.	N.D.	N.D.	PASS

- NOTE:**
1. mg/kg = milligram per kilogram (ppm).
 2. N.D. = Not Detected (Less than LOQ, LOQ = Limit of Quantitation).
 3. The result of hexavalent chromium is expressed as the result of chromium. If the result of chromium is > 0.5mg/kg, the hexavalent chromium test shall be performed.

Test Material List

Material No.	Sample Description	Location
1	Green fabric	Individual

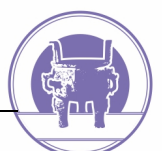

Test Report

Report No.: CTT2505014000EN

Page 3 of 3

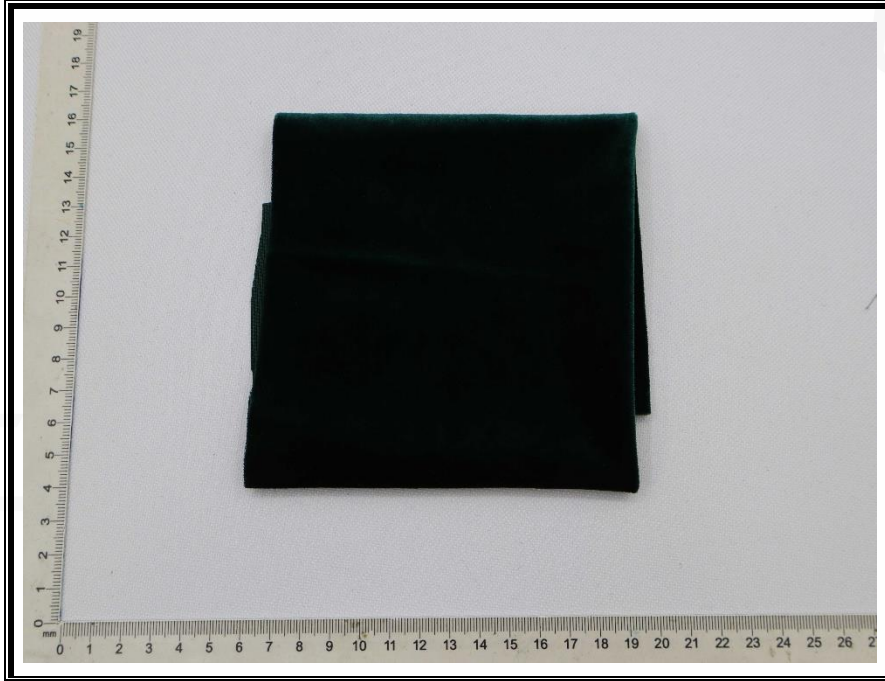
Photo of Sample:

*** End of Report ***

This test report is issued by the company subject to its General Conditions of Services and accessible at <http://www.cttlab.com/order/202103190908290166.pdf>. The sample and sample information are provided by the applicant, our company are not responsible for their integrity and authenticity. Unless otherwise stated the results shown in this report only apply to the sample as received. Any inquiry about this report, please raise from the date of receipt of the report within 30 days, overdue will not be accept. Without prior written permission of the company, this test report cannot be reproduced, except in full. Items marked with "n" means they are not accredited by CNAS (if with CNAS logo), "s" means the item of subcontractor. This report is only used for scientific research, teaching, internal quality control, not for domestic social impartiality proof data.

